

NOTE:
Please read all
instructions carefully
before using this product

Table of Contents

Safety Notice

Hardware Pack

Assembly Instruction

Parts List

Warranty

Ordering Parts

Model
NS-1201R

Retain This
Manual for
Reference

170318

**ASSEMBLY &
OWNER'S
MANUAL**

MARCY®

Magnetic-Resistance Recumbent Bike NS-1201R

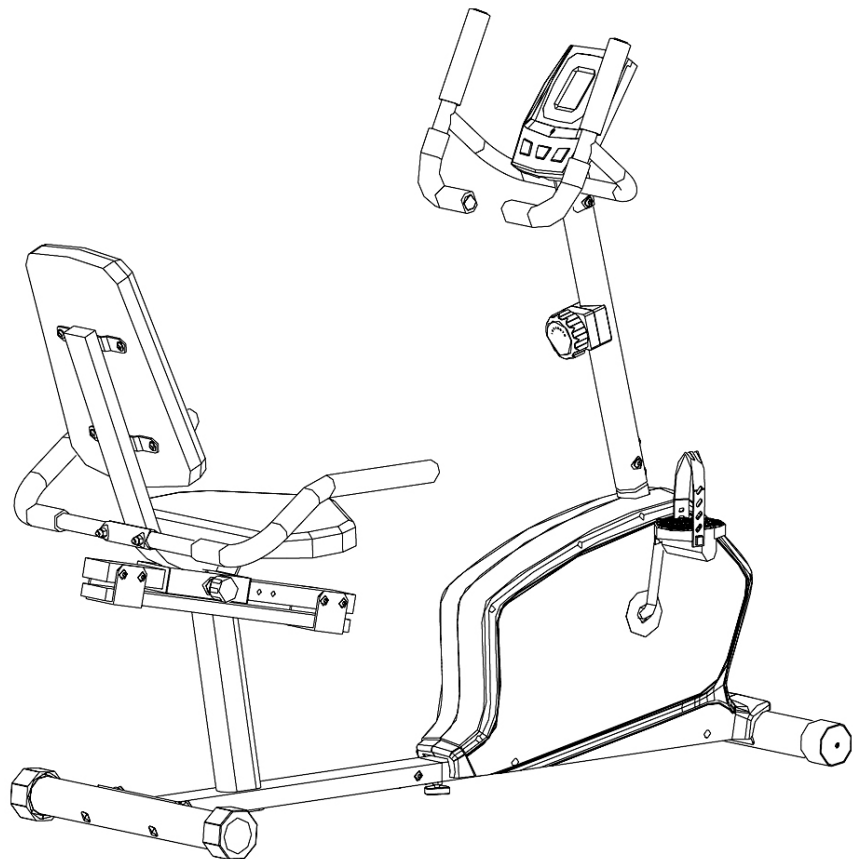

IMPEX® INC.

2801 S. Towne Ave, Pomona, CA 91766
Tel: (800) 999-8899 Fax: (626) 961-9966

www.impex-fitness.com
support@impex-fitness.com

TABLE OF CONTENTS

BEFORE YOU BEGIN.....	1
IMPORTANT SAFETY NOTICES.....	2
WARNING LABEL PLACEMENT.....	3
HARDWARE PACK.....	4
ASSEMBLY INSTRUCTIONS.....	6
EXPLODED DIAGRAM.....	12
PARTS LIST.....	13
CARE, MAINTENANCE, AND STORAGE.....	14
OPERATING NOTES.....	14
COMPUTER.....	15
EXERCISE GUIDELINES.....	16
WARRANTY.....	18
ORDERING PARTS.....	18

BEFORE YOU BEGIN

Thank you for selecting the MARCY Magnetic-Resistance Recumbent Bike NS-1201R by IMPEX® INC. For your safety and benefit, read this manual carefully before using the bike. As a manufacturer, we are committed to provide you complete customer satisfaction. If you have any questions, or find there are missing or damaged parts, we guarantee you complete satisfaction through direct assistance from our factory. To avoid unnecessary delays, *please call our TOLL-FREE customer service number*. Our Customer Service Agents will provide immediate assistance to you.

Toll-Free Customer Service Number

1-800-999-8899

Mon. - Fri. 9 a.m. - 5 p.m. PST

www.impex-fitness.com

[support @impex-fitness.com](mailto:support@impex-fitness.com)

IMPORTANT SAFETY NOTICE

PRECAUTIONS

This exercise machine is built for optimum safety. However, certain precautions apply whenever you operate a piece of exercise equipment. Be sure to read the entire manual before you assemble or operate your machine. In particular, note the following safety precautions:

1. **Keep children and pets away from the machine at all times. DO NOT leave children unattended in the same room with the machine.**
2. Only one person at a time should use the machine.
3. If the user experiences dizziness, nausea, chest pain, or any other abnormal symptoms, STOP the workout at once. CONSULT A PHYSICIAN IMMEDIATELY.
4. Position the machine on a clear, leveled surface. DO NOT use the machine near water or outdoors.
5. Keep hands away from all moving parts.
6. Always wear appropriate workout clothing when exercising. DO NOT wear robes or other clothing that could become caught in the machine. Running or aerobic shoes are also required when using the machine.
7. Use the machine only for its intended use as described in this manual. DO NOT use attachments not recommended by the manufacturer.
8. Do not place any sharp object around the machine.
9. Disabled person should not use the machine without a qualified person or physician in attendance.
10. Before using the machine to exercise, always do stretching exercises to properly warm up.
11. Never operate the machine if the machine is not functioning properly.
12. Read all warnings posted on the exercise bike.
13. Inspect the exercise bike for worn or loose component prior to use. Tighten/replace any loose or wore components prior to use.
14. Care should be taken in mounting or dismounting the exercise bike.
15. **This exercise bike is for consumer and home use only.**

WARNING: BEFORE BEGINNING ANY EXERCISE PROGRAM, CONSULT YOUR PHYSICIAN. THIS IS ESPECIALLY IMPORTANT FOR INDIVIDUALS OVER THE AGE OF 35 OR PERSONS WITH PRE-EXISTING HEALTH PROBLEMS. READ ALL INSTRUCTIONS BEFORE USING ANY FITNESS EQUIPMENT. IMPEX INC. ASSUMES NO RESPONSIBILITY FOR PERSONAL INJURY OR PROPERTY DAMAGE SUSTAINED BY OR THROUGH THE USE OF THIS PRODUCT. SAVE THESE INSTRUCTIONS.



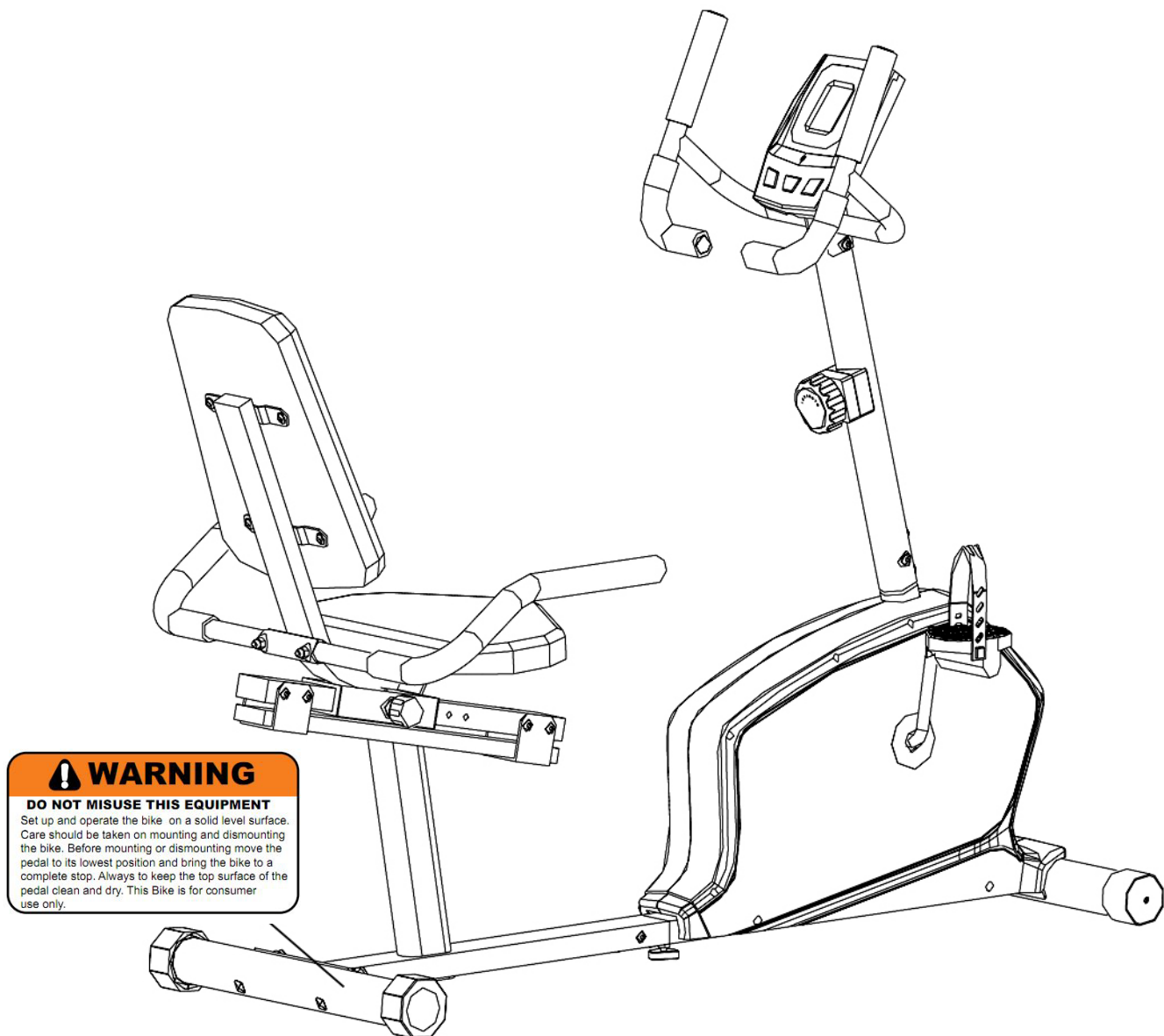







WARNING LABEL PLACEMENT



The Warning Labels shown here has been placed on the Rear Stabilizer.
If the labels are missing or illegible, please call customer service at 1-800-999-8899 for replacement. Apply the labels in location shown.

HARDWARE PACK

NOTE: The following parts are not drawn to scale. Please use your own ruler to measure the size.

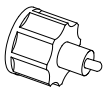
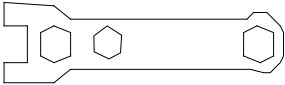
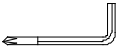
No.	Description	Identifier	Q'ty
2	Allen Bolt M8 x 3"		2
4	Lock Washer Ø 5/8"		2
5	Curved Washer Ø 5/8"		12
21	Allen Bolt M8 x 5/8"		30
23	Carriage Bolt M10 x 3"		2
24	Curved Washer Ø 7/8"		2
28	Carriage Bolt M8 x 1 5/8"		2
29	Acorn Nut M8		2
31	Acorn Nut M10		2
38	Flat Washer Ø 5/8"		6
39	Leverage Knob		1
42	Quick Release Lock Knob		1
	Crossing Wrench (Tool)		1
	#6 Allen Wrench (Tool)		1

COMPONENTS FOR ASSEMBLY

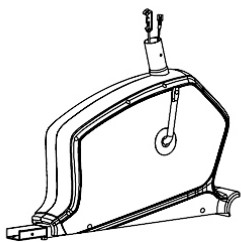

No. 1

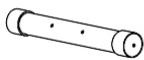

No. 3

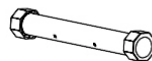

No. 6

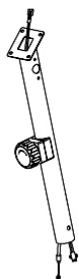

No. 9

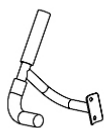

No. 12



No. 11

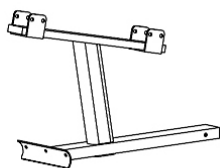

No. 40



No. 41



No. 13



No. 43

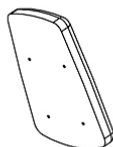

No. 44



No. 45



No. 10



No. 36



No. 37

ASSEMBLY INSTRUCTION

- **Tools Required For Assembling the Machine:** One Crossing Wrench and Allen Wrench, provided by manufacturer.
- **NOTE:** It is strongly recommended that two or more people assemble this machine to avoid possible injury.

STEP-1

- A.) Attach the Front Stabilizer (#3) to the Main Frame (#1). Secure it with two M8 x 3" Allen Bolts (#2), two Ø 5/8" Lock Washers (#4) and two Ø 5/8" Curved Washers (#5).

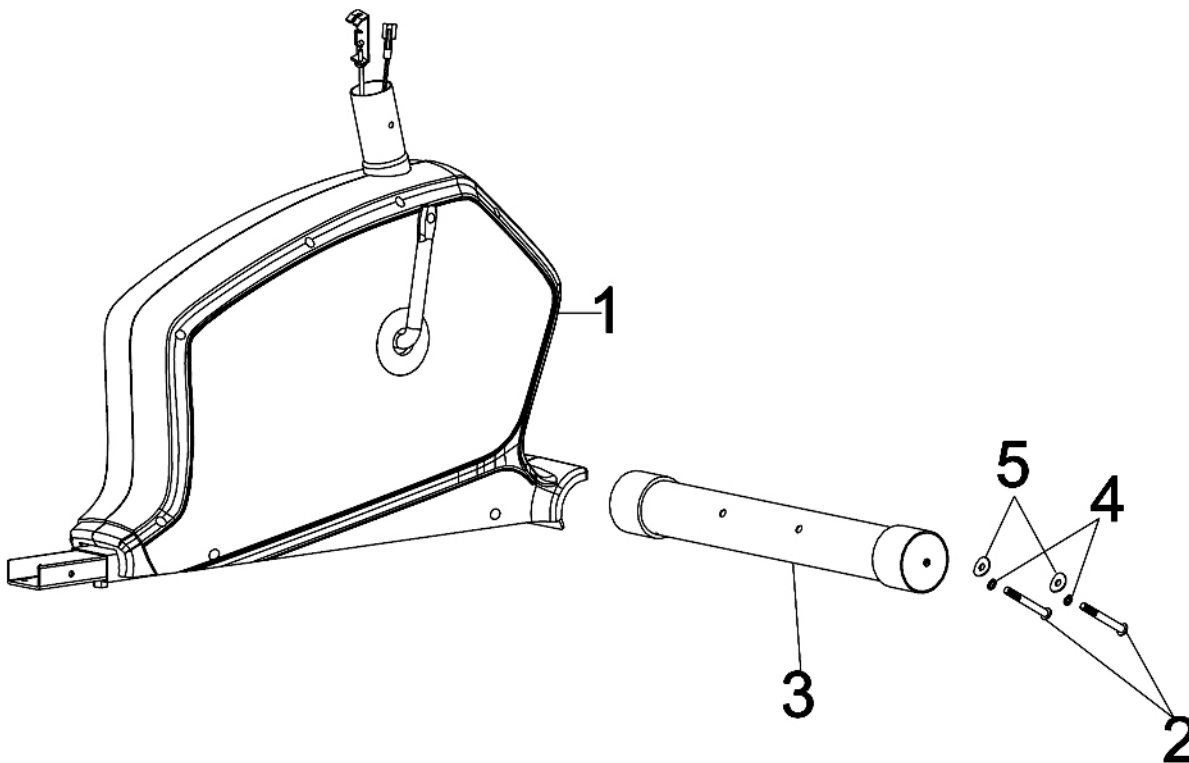

STEP-2

- A.) **Do not tighten Bolts until instructed to do so.**
- B.) Attach the Rear Support Frame (#40) to Main Frame (#1). Secure them together with six M8 x $\frac{5}{8}$ " Allen Bolts (#21) and six \varnothing 5/8" Flat Washers (#38).
- C.) Attach the Rear Stabilizer (#6) to the Rear Support Frame. Secure them together with two M10 x 3" Carriage Bolts (#23), two \varnothing $\frac{7}{8}$ " Curved Washers (#24), and two M10 Acorn Nuts (#31).
- D.) **Securely tighten all Bolts and Nuts.**
- E.) Thread the Leverage Knob (#39) to Main Frame from bottom to stabilize the Bike on floor.

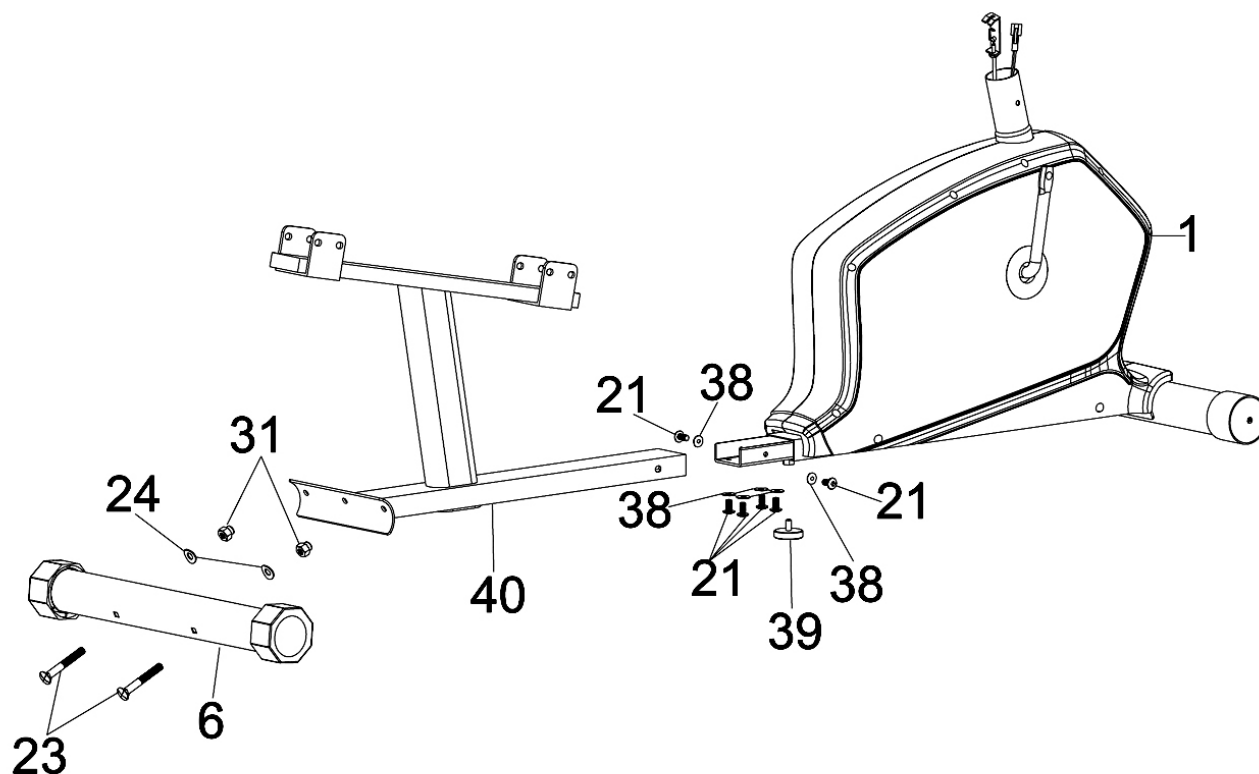

STEP-3

- A.) **NOTE: Extra help may be needed to hold the Front Post (#4) while connecting the cables and wires.**
- B.) Attach the Front Post (#9) to the Main Frame (#1). Connect the Middle Computer Wire (#34) from the bottom of the Front Post to the Lower Computer Wire (#35) from the Main Frame.
- C.) Pull the tension connector from the Upper Tension Cable (#32) and slide in between the opening on the connector on the Lower Tension Cable (#33). Pull the Upper Tension Cable upward and slide the wire through the slot on the bracket.
- D.) Drop down the Upper Tension Cable so the fitting sits firmly on top of the bracket.
- E.) Secure the Front Post to the Main Frame with four M8 x 5/8" Allen Bolts (#21) and four Ø 5/8" Curved Washers (#5).
- F.) Attach the Front Right and Left Handle (#11 & #12) to the Front Post. Secure each Handle with two M8 x 5/8" Allen Bolt (#21) and two Ø 5/8" Curved Washers (#5).
- G.) Remove the four M5 x 3/8" Philips Screws from the Computer (#10). Slide the Computer onto Front Post. Secure it with the four Screws.

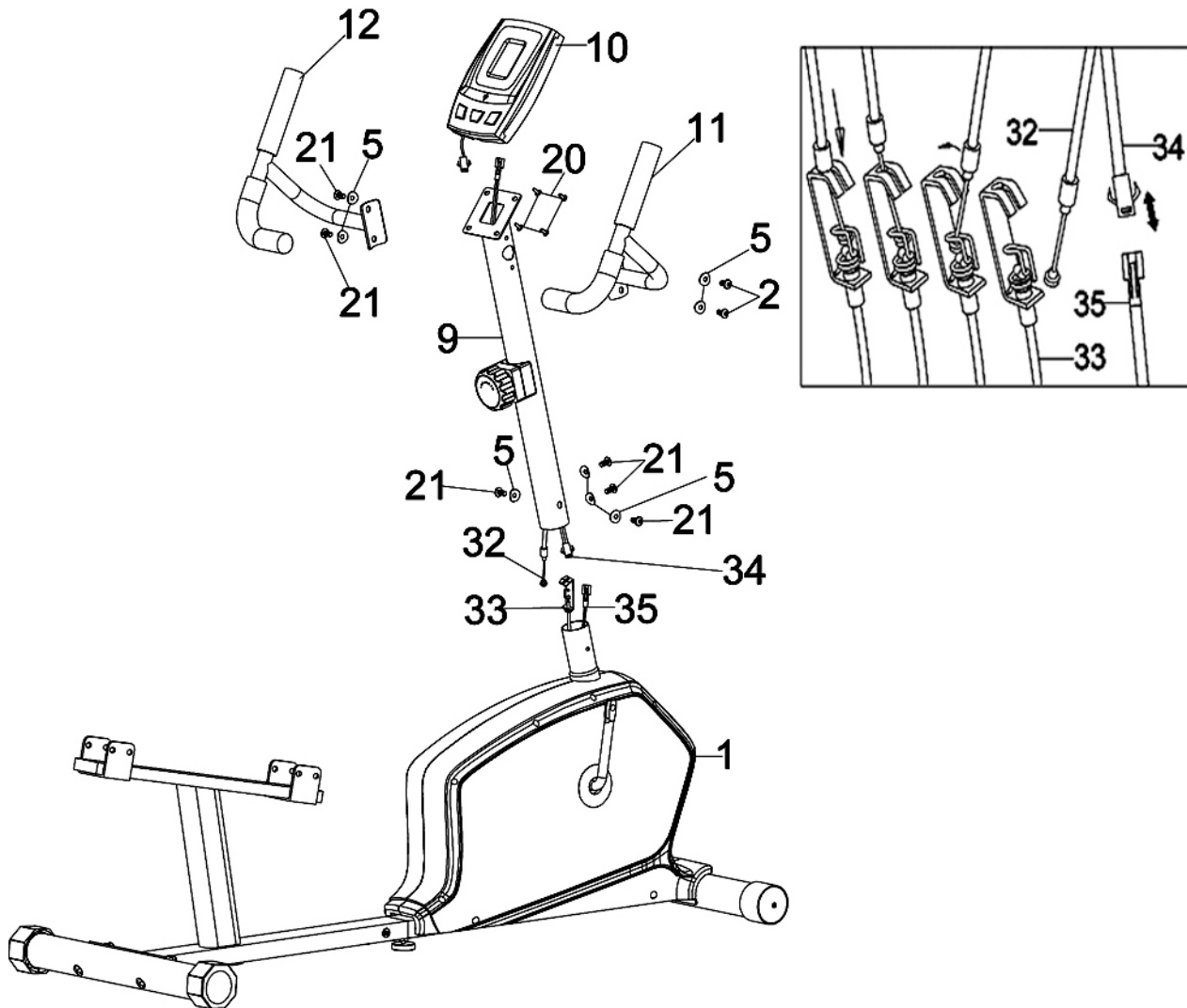

STEP-4

- A.) Insert the Sliding Frame (#41) through the Seat Support (#43). Use the Quick Release Knob (#42) to lock the Seat Support at selected position.
- B.) Attach the Seat Support to Rear Support Frame (#40) and secure them with eight M8 x $\frac{5}{8}$ " Allen Bolts (#21).
- C.) Place the Seat Pad (#45) onto the Seat Support. Secure the Seat Pad with four M x $\frac{5}{8}$ " Allen Bolts (#21).

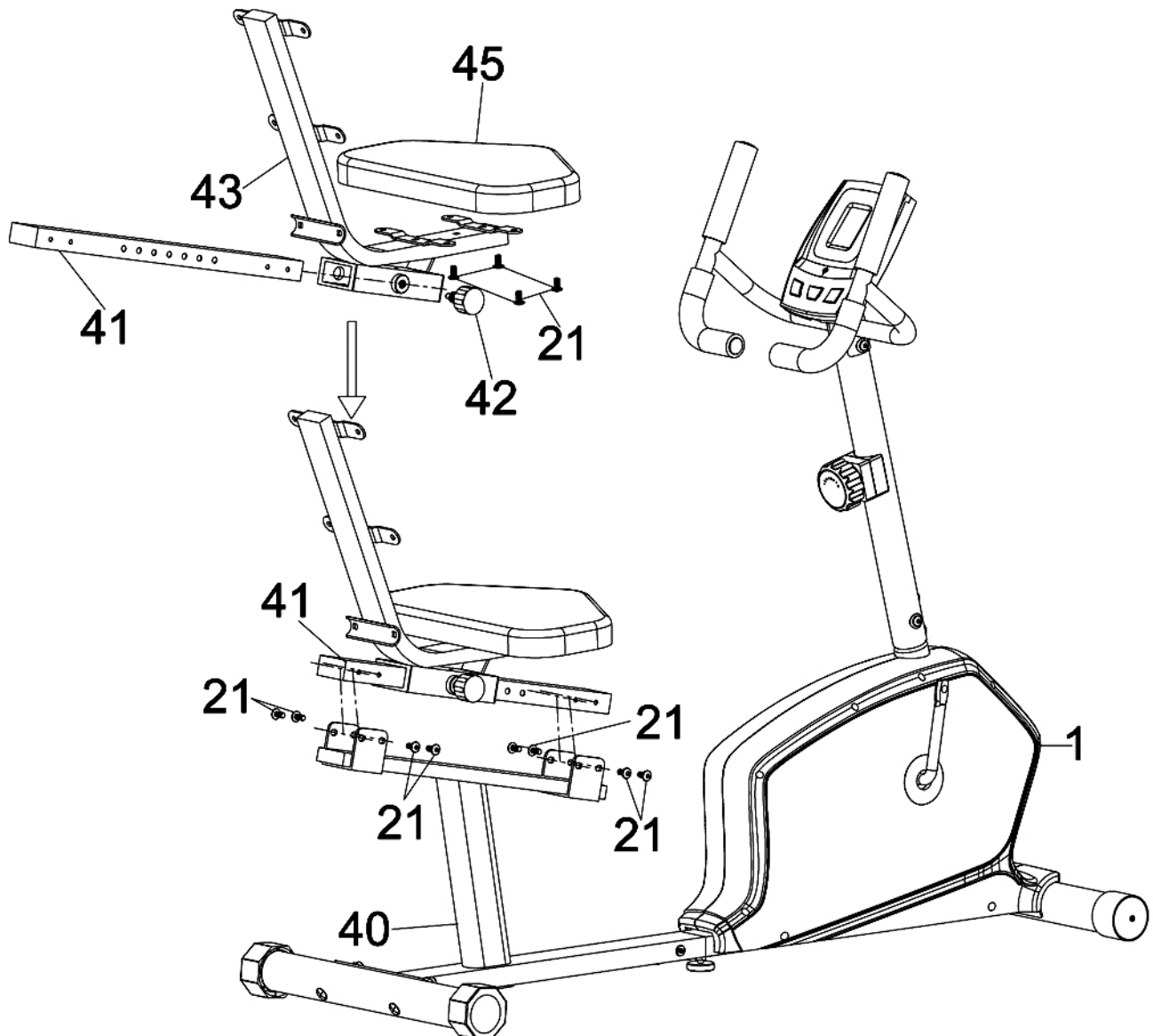

STEP-5

- A.) Attach the Handle (#13) to Seat Support (#43). Securely tighten it with two M8 x 1 $\frac{5}{8}$ " Carriage Bolts (#28), two \varnothing 5/8" Curved Washers (#5), and two M8 Acorn Nuts (#29).
- B.) Attach the Backrest Board (#44) to the Seat Support. Secure it with four M8 x $\frac{5}{8}$ " Allen Bolts.

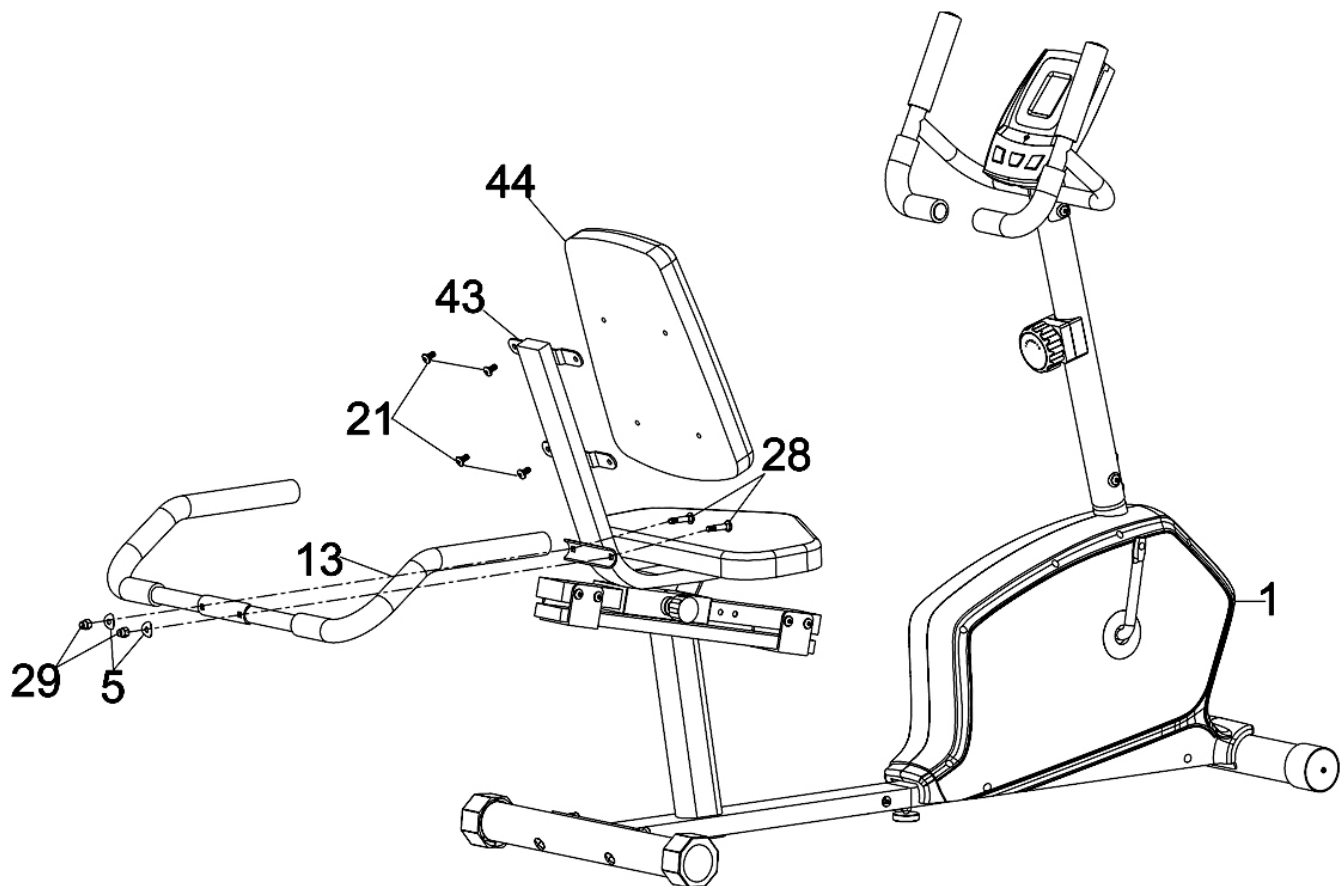

STEP-6

- A.) Thread the Left Pedal (#37) counterclockwise into the Crank (#17).
- B.) Thread the Right Pedal (#36) clockwise into the Crank on the other side.

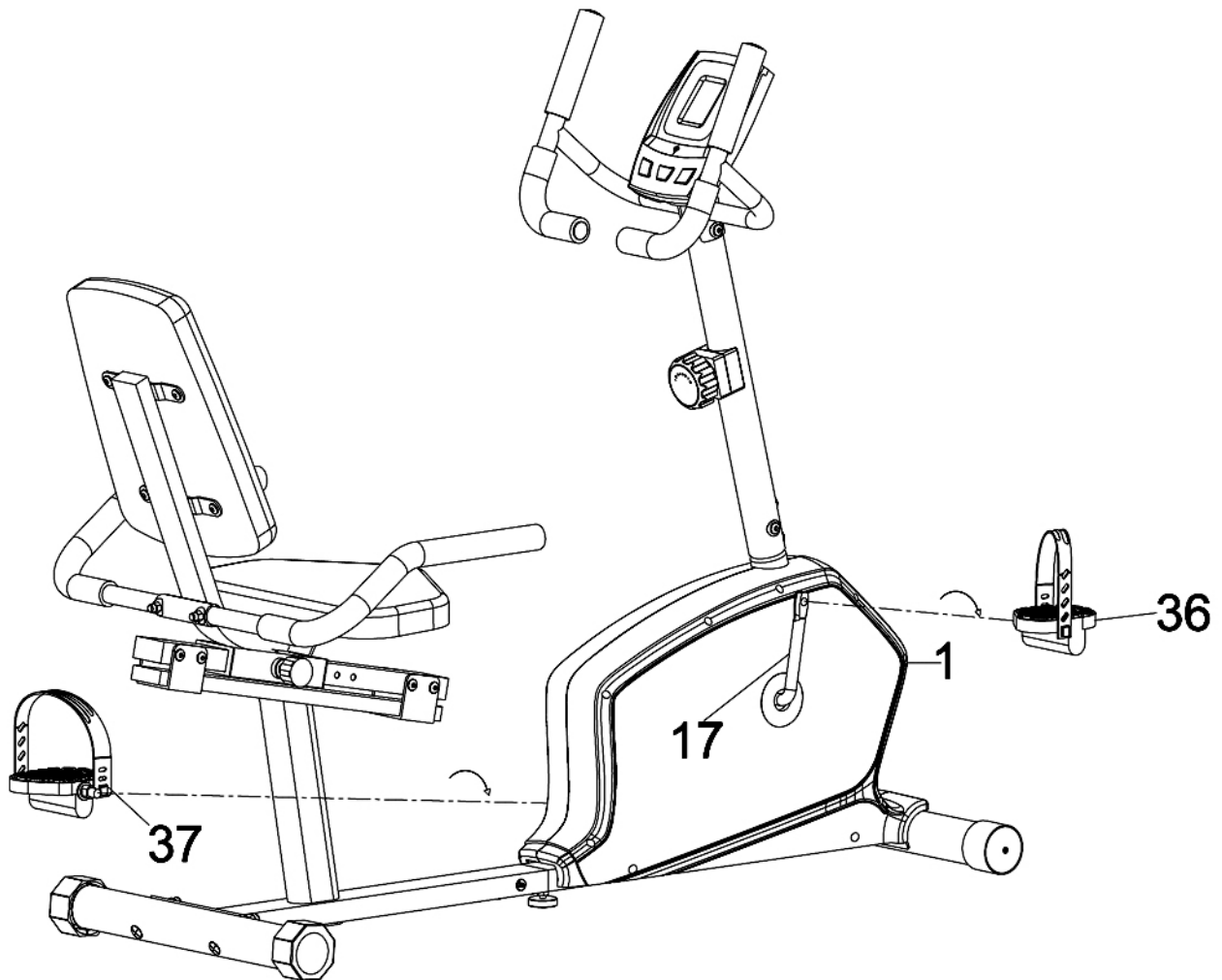

EXPLODED DIAGRAM

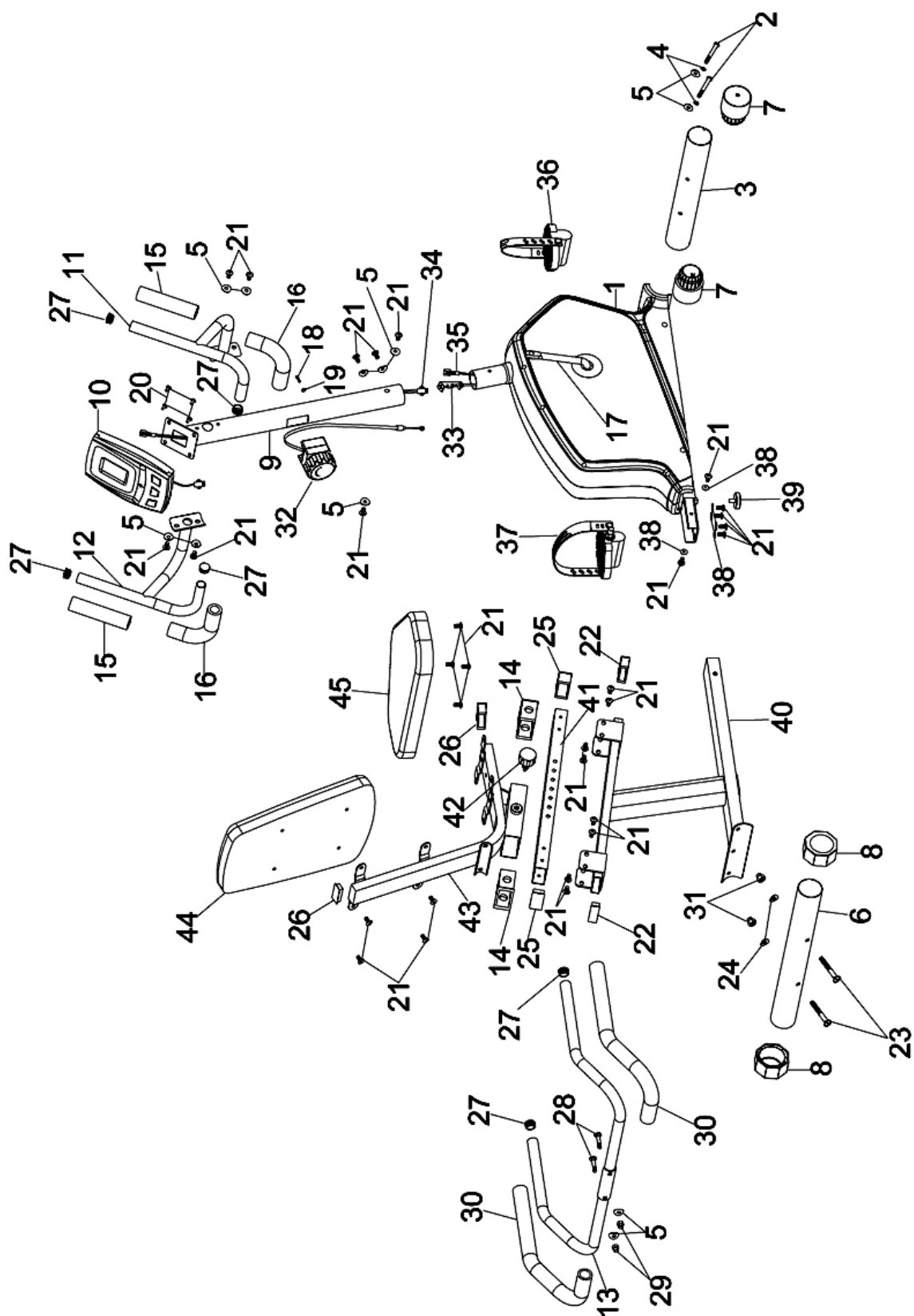

NS-1201R PARTS LIST

PART NO.	DESCRIPTION	SPEC.	QUANTITY
1	Main Frame		1
2	Allen Bolt	M8 x 3"	2
3	Front Stabilizer		1
4	Lock Washer	Ø 5/8"	2
5	Curved Washer	Ø 5/8"	12
6	Rear Stabilizer		1
7	Front Stabilizer Roller End Cap		2
8	Rear Stabilizer End Cap		2
9	Front Post		1
10	Computer		1
11	Front Right Handle		1
12	Front Left Handle		1
13	Handle		1
14	Seat Support Sleeve		2
15	Upper Front Handle Foam Grip		2
16	Lower Front Handle Foam Grip		2
17	Crank		1
18	Tension Knob Screw	M5 x 1 1/2"	1
19	Flat Washer	Ø 1/2"	1
20	Philips Screw	M5 x 3/8"	4
21	Allen Bolt	M8 x 5/8"	30
22	End Cap	2 3/8" x 3/4"	2
23	Carriage Bolt	M10 x 3"	2
24	Curved Washer	Ø 7/8"	2
25	End Cap	2 3/8" x 1 1/8"	2
26	End Cap	2 1/8" x 7/8"	2
27	Front Handle End Cap	Ø 1"	6
28	Carriage Bolt	M8 x 1 5/8"	2
29	Acorn Nut	M8	2
30	Handle Foam Grip		2
31	Acorn Nut	M10	2
32	Tension Knob/Upper Tension Cable		1
33	Lower Tension Cable		1
34	Middle Computer Wire		1
35	Lower Computer Wire		1
36	Right Pedal		1
37	Left Pedal		1
38	Flat Washer	Ø 5/8"	6
39	Leverage Knob		1
40	Rear Support Frame		1
41	Sliding Frame		1
42	Quick Release Lock Knob		1
43	Seat Support		1
44	Backrest Board		1
45	Seat Pad		1

CARE, MAINTENANCE AND STORAGE

1. Inspect and tighten all parts each time you use the machine. Replace any worn parts immediately.
2. The bike can be cleaned using a damp cloth and mild non-abrasive detergent. Do not use solvents.
3. Store the bike IN-DOOR. Excess moisture and water would cause rust on the frame.
4. The Bike shall be placed at least 24 inches away from the wall or/and any other object such as furniture to provide safe access to and passage around the machine.
5. To avoid possible injury, the help of two or more people are needed when moving the machine around.
6. Disposal Instructions – The equipment can be safely disassembled and disposed without unreasonable hazards. Call your local recycle agency regarding details of recycling.
7. **The maximum user weight is 300 lbs.**
8. **Assembled Dimension: 52.5" x 25" x 46.5"**

OPERATING NOTES

ADJUSTMENT

1. Use the Tension Knob on Front Post to adjust the resistance for exercise.
2. The seat can be adjusted for 7 different height ranges from 30.5" to 37.8".
3. Loosen and pull out the Quick Release Lock Knob. Slide the Seat Support to selected scale marked on the Seat Post, then release the Lock Knob and securely fasten the Knob to lock the Seat Support.
4. The seat adjustment is in approximately 1.18" for each increment.

TRANSPORT

The Bike has a pair Roller End Caps on Front Stabilizer.
To move, carefully hold and tilt the bike, and then roll.



AUTO START / STOP

When exercise starts, the monitor will automatically turn on and display the progress. When exercise stops, the monitor will automatically turn off after 4 minutes to save energy.

MODE-

1. Press "MODE" key, will automatically scan Time, Speed, Distance, Calories, and ODO for every 4 seconds.
2. When Computer is in Scan mode, press "MODE" key to select Time, Distance, or Calories function.

SET-

Press SET key to set the targeted exercises value of Time, Distance, and Calories.

RESET-

Press RESET key to reset Time, Distance, or calories value to zero.

DISPLAY:

Time	Display the elapsed time. Max value is up to 99:59
Speed	Display the current speed in miles per hour.
Distance	Display the distance traveled in Miles. Max value is 99.99 miles.
Calories	Display the calorie consumption in cal.
(ODO) Odometer	Display the accumulation of distance from previous and current exercises. Max value is 9999 miles.

REPLACE BATTERY:

1. Remove the battery cover on the back of the computer.
2. Requires two 1.5V (AA) batteries.
3. Make sure the batteries are installed correctly and the polarities are correct.
4. If the display is not clear or only partial segments appeared, remove the batteries and wait for 15 seconds before re-install them.
5. The battery life is approx. 3 months under normal usage.
6. **When the batteries are removed, all the functional values will reset to zero.**
7. **Batteries are not included.**

Note:

Please note all values on this computer are approximate and they are for comparison purpose only. Do not use these values for any medical or rehabilitation purpose.

EXERCISE GUIDELINES

Using your **MAGNETIC BIKE** will provide you with several benefits, it will improve your physical fitness, tone muscle and in conjunction with calorie controlled diet help you lose weight.

1. The Warm Up Phase

This stage helps get the blood flowing around the body and the muscles working properly. It will also reduce the risk of cramp and muscle injury. It is advisable to do a few stretching exercises as shown below. Each stretch should be held for approximately 30 seconds, do not force or jerk your muscles into a stretch - if it hurts, STOP.

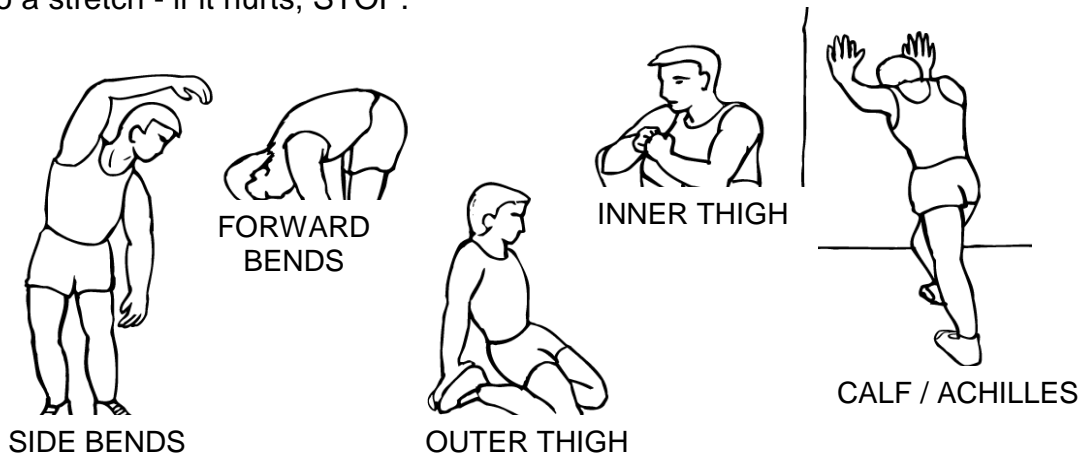

2. The Exercise Phase

This is the stage where you put the effort in. After regular use, the muscles in your legs will become more flexible. Work to your but it is very important to maintain a steady tempo throughout. The rate of work should be sufficient to raise your heartbeat into the target zone shown on the graph below.

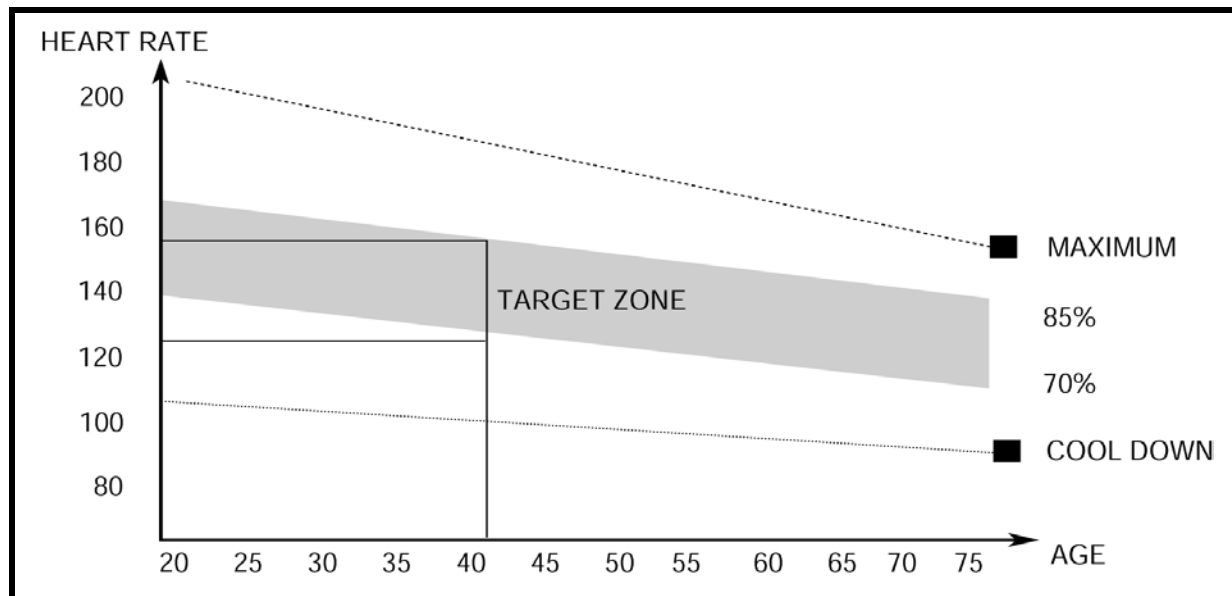

This stage should last for a minimum of 12 minutes though most people start at about 15-20 minutes

3. The Cool Down Phase

This stage is to let your Cardio-vascular System and muscles wind down. This is a repeat of the warm up exercise e.g. reduce your tempo, continue for approximately 5 minutes. The stretching exercises should now be repeated, again remembering not to force or jerk your muscles into the stretch.

As you get fitter you may need to train longer and harder. It is advisable to train at least three times a week, and if possible space your workouts evenly throughout the week.

MUSCLE TONING

To tone muscle while on your **MAGNETIC BIKE** you will need to have the resistance set quite high. This will put more strain on our leg muscles and may mean you cannot train for as long as you would like. If you are also trying to improve your fitness you need to alter your training program. You should train as normal during the warm up and cool down phases, but towards the end of the exercise phase you should increase resistance making your legs work harder. You will have to reduce your speed to keep your heart rate in the target zone.

WEIGHT LOSS

The important factor here is the amount of effort you put in. The harder and longer you work the more calories you will burn. Effectively this is the same as if you were training to improve your fitness, the difference is the goal.

IMPEX[®] INC.

LIMITED WARRANTY

IMPEX Inc. ("IMPEX[®]") warrants this product to be free from defects in workmanship and material, under normal use and service conditions, for a period of two years on the Frame from the date of purchase. This warranty extends only to the original purchaser. IMPEX's obligation under this Warranty is limited to replacing or repairing, at IMPEX's option.

All returns must be pre-authorized by IMPEX. Pre-authorization may be obtained by calling IMPEX Customer Service Department at 1-800-999-8899. All freights for products return to IMPEX must be prepaid by the customer. This warranty does not extend to any product or damage to a product caused by or attributable to freight damage, abuse, misuse, improper or abnormal usage or repairs not provided by an IMPEX authorized service center or for products used for commercial or rental purposes. No other warranty beyond that specifically set forth above is authorized by IMPEX.

IMPEX is not responsible or liable for indirect, special or consequential damages arising out of or in connection with the use or performance of the product or other damages with respect to any economic loss, loss of property, loss of revenues or profits, loss of enjoyments or use, costs of removal, installation or other consequential damages or whatsoever natures. Some states do not allow the exclusion or limitation of incidental or consequential damages. Accordingly, the above limitation may not apply to you.

The warranty extended hereunder is in lieu of any and all other warranties and any implied warranties of merchantability or fitness for a particular purpose is limited in its scope and duration to the terms set forth herein. Some states do not allow limitations on how long an implied warranty lasts. Accordingly, the above limitation may not apply to you.

This warranty gives you specific legal right. You may also have other rights which vary from state to state. **Register on-line www.MarcyPro.com**

**IMPEX[®] INC.
2801 S. Towne Ave.
Pomona, CA 91766**

ORDERING REPLACEMENT PARTS

Replacement parts can be ordered by calling our Customer Service Department toll-free at **1-800-999-8899** during our regular business hours: Monday through Friday, 9 am until 5 pm Pacific standard time.

support @impex-fitness.com

When ordering replacement part, always give the following information.

1. Model
2. Description of Parts
3. Part Number
4. Date of Purchase